

# HIEX KING STREET, NEWCASTLE



## CIVIL ENGINEERING DA PACKAGE



SOURCE : NEARMAP.COM.AU (©2016)

DRAWING SCHEDULE	
DRG No.	DRAWING TITLE
DA-C-1.01	COVER SHEET, DRAWING SCHEDULE AND LOCALITY PLAN
DA-C-2.01	SPECIFICATION NOTES
DA-C-3.01	CONCEPT SEDIMENT AND EROSION CONTROL PLAN
DA-C-4.01	STORMWATER MANAGEMENT PLAN - GROUND FLOOR
DA-C-5.01	STORMWATER MANAGEMENT PLAN - LEVEL 1
DA-C-5.02	STORMWATER MANAGEMENT PLAN - LEVEL 2
DA-C-6.01	DETAILS SHEET
DA-C-6.21	SUB-FLOOR FLOOD STORAGE PLAN
DA-C-7.01	STORMWATER CATCHMENT PLAN

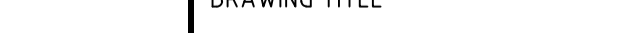
**NOT FOR CONSTRUCTION**

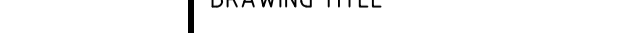
REVISION	DESCRIPTION	ISSUED	VER'D	APP'D	DATE	CLIENT	ARCHITECT		PROJECT	DRAWING TITLE	JOB NUMBER	
1	ISSUED FOR DA	J.O	SF	RM	01.06.16			 <p><b>NORTHROP</b></p> <p>Sydney</p> <p>Level 11, 345 George Street, Sydney NSW 2000 Ph (02) 9241 4188 Fax (02) 9241 4324 Email sydney@northrop.com.au ABN 81 094 433 100</p>	HIEX KING ST, NEWCASTLE	CIVIL ENGINEERING DA PACKAGE	161803	
2	RE-ISSUED FOR DA	J.O		RM	22.06.16						DRAWING NUMBER	REVISION
3	ISSUED FOR FINAL DA	M.J.D	SF	DBA	01.07.16						DA-C1.01	3
DRAWING NOT TO BE USED FOR CONSTRUCTION UNLESS VERIFICATION SIGNATURE HAS BEEN ADDED						THE COPYRIGHT OF THIS DRAWING REMAINS WITH NORTHROP CONSULTING ENGINEERS PTY LTD		NOT TO SCALE		DRAWING SHEET SIZE = A1		

NOTE: ALL CIVIL ENGINEERING CONSTRUCTION WORKS TO BE CARRIED OUT IN ACCORDANCE WITH NEWCASTLE CITY COUNCIL DEVELOPMENT GUIDELINES .THE AFOREMENTIONED GUIDELINES INCLUSIVE OF ALL SPECIFICATIONS TAKE PRECEDENCE OVER NOTES PROVIDED BELOW.

ACCESS AND SAFETY
1. THE CONTRACTOR SHALL COMPLY WITH ALL STATUTORY AND INDUSTRIAL REQUIREMENTS FOR PROVISION OF A SAFE WORKING ENVIRONMENT INCLUDING TRAFFIC CONTROL.
2. <u>THE CONTRACTOR SHALL PROVIDE TRAFFIC MANAGEMENT PLANS FOR THE PROPOSED WORKS COMPLETED BY A SUITABLY QUALIFIED PERSON AND APPROVED BY COUNCIL / REGULATORY AUTHORITY. WORK IS NOT TO COMMENCE ON SITE PRIOR TO APPROVAL OF TRAFFIC MANAGEMENT SCHEME.</u>
3. THE CONTRACTOR SHALL ENSURE THAT AT ALL TIMES ACCESS TO BUILDINGS ADJACENT THE WORKS IS NOT DISRUPTED.
4. WHERE NECESSARY THE CONTRACTOR SHALL PROVIDE SAFE PASSAGE OF VEHICLES AND/OR PEDESTRIANS THROUGH OR BY THE SITE.
5. THE CONTRACTOR SHALL ENSURE PUBLIC ACCESS EXTERNAL TO THE SITE IS IN ACCORDANCE WITH COUNCILS REQUIREMENTS.

TREE PROTECTION
1. REFER TO LANDSCAPE / ARCHITECTS PLAN FOR TREES TO BE RETAINED AND PROTECTED.
2. ANY EXISTING TREES WHICH FORM PART OF THE FINAL LANDSCAPING PLAN SHALL BE PROTECTED FROM CONSTRUCTION ACTIVITIES BY; <div>2.1. PROTECTING THEM WITH BARRIER FENCING OR SIMILAR MATERIALS INSTALLED OUTSIDE THE DRIP LINE.<div>2.2. ENSURING THAT NOTHING IS NAILED TO ANY PART OF THE TREE.</div><div>2.3. CARE IS TAKEN NOT TO CUT ROOTS UNNECESSARILY. COUNCILS AND/OR INDEPENDENT ARBORISTS TO BE CONSULTED WHERE TREE ROOTS ARE TO BE REMOVED AND/OR CUT.</div></div>

SEDIMENT AND SOIL EROSION
1. THE SEDIMENT & EROSION CONTROL PLAN PRESENTS CONCEPTS ONLY. THE CONTRACTOR SHALL AT ALL TIMES BE RESPONSIBLE FOR THE ESTABLISHMENT & MANAGEMENT OF A DETAILED SCHEME MEETING COUNCILS DESIGN, OTHER REGULATORY AUTHORITY REQUIREMENTS AND MAKE GOOD PAYMENT OF ALL FEES.
2. THE CONTRACTOR SHALL INSTIGATE ALL SEDIMENT AND EROSION CONTROL MEASURES IN ACCORDANCE WITH STATUTORY REQUIREMENTS AND IN PARTICULAR THE 'BLUE BOOK' (MANAGING URBAN STORMWATER SOILS AND CONSTRUCTION), PRODUCED BY THE DEPARTMENT OF HOUSING AND COUNCILS POLICIES. THESE MEASURES ARE TO BE INSPECTED AND <u>MAINTAINED ON A DAILY BASIS.</u>
3. THE SITE SUPERINTENDENT SHALL ENSURE THAT ALL SOIL AND WATER MANAGEMENT WORKS ARE LOCATED AS INSTRICTED IN THE DRAWINGS AND ADHERE TO ALL <u>REGULATORY AUTHORITY REQUIREMENTS.</u>
4. <u>THE CONTRACTOR SHALL</u> INFORM ALL SUB CONTRACTORS OF THEIR RESPONSIBILITIES IN MINIMISING THE POTENTIAL FOR SOIL EROSION AND POLLUTION TO DOWNSLOPE LANDS AND WATERWAYS.
5. WHERE PRACTICAL, THE SOIL EROSION HAZARD ON THE SITE SHALL BE KEPT AS LOW AS POSSIBLE. TO THIS END, WORKS SHOULD BE UNDERTAKEN IN THE FOLLOWING SEQUENCE; <div>5.1 <u>CONSTRUCT TEMPORARY STABILISED SITE ACCESS INCLUSIVE OF SHAKE DOWN / WASH PAD.</u></div> <div>5.2 <u>INSTALL ALL TEMPORARY SEDIMENT FENCES AND BARRIER FENCES. WHERE FENCES ADJACENT EACH OTHER, THE SEDIMENT FENCE CAN BE INCORPORATED INTO THE BARRIER FENCE.</u></div> <div>5.3 <u>INSTALL SEDIMENT CONTROL MEASURES AS OUTLINED ON THE APPROVED PLANS.</u></div>
6. UNDERTAKE SITE DEVELOPMENT WORKS SO THAT LAND DISTURBANCE IS CONFINED TO AREAS OF MINIMUM WORKABLE SIZE.
7. AT ALL TIMES AND IN PARTICULAR DURING WINDY AND DRY WEATHER, LARGE UNPROTECTED AREAS WILL BE KEPT MOIST (NOT WET) BY SPRINKLING WITH WATER TO KEEP DUST UNDER CONTROL <u>ENSURING CONFORMITY TO REGULATORY AUTHORITY REQUIREMENTS.</u>
8. ANY SAND USED IN THE CONCRETE CURING PROCESS (SPREAD OVER THE SURFACE) SHALL BE REMOVED AS SOON AS POSSIBLE AND WITHIN 10 WORKING DAYS FROM PLACEMENT.
9. WATER SHALL BE PREVENTED FROM ENTERING THE PERMANENT DRAINAGE SYSTEM UNLESS THE CATCHMENT AREA HAS BEEN STABILISED AND/OR ANY LIKELY SEDIMENT BEEN FILTERED OUT.
10. TEMPORARY SOIL AND WATER MANAGEMENT STRUCTURES SHALL BE REMOVED ONLY AFTER THE LANDS THEY ARE PROTECTING ARE STABILISED / REHABILITATED.
11. ALLOW FOR GRASS STABILISATION OF EXPOSED AREAS, OPEN CHANNELS AND ROCK BATTERS DURING ALL PHASES OF CONSTRUCTION.
12. EROSION AND SEDIMENT CONTROL MEASURES SHALL BE INSPECTED TO ENSURE THAT THEY OPERATE EFFECTIVELY. REPAIRS AND/OR MAINTENANCE SHALL BE UNDERTAKEN REGULARLY AND AS REQUIRED, PARTICULARLY FOLLOWING RAIN EVENTS.
13. RECEPTORS FOR CONCRETE AND MORTAR SLURRIES, PAINTS, ACID WASHINGS, LIGHT-WEIGHT WASTE MATERIALS AND LITTER SHALL BE DISPOSED OF IN ACCORDANCE WITH REGULATORY AUTHORITY REQUIREMENTS. CONTRACTOR TO PAY ALL FEES AND PROVIDE EVIDENCE OF SAFE DISPOSAL.
14. IF A TEMPORARY SEDIMENT BASIN IS REQUIRED, ENSURE SAFE BATTER SLOPES IN ACCORDANCE WITH THE GEOTECHNICAL REPORT. MAINTAIN ADEQUATE STORAGE VOLUME IN ACCORDANCE WITH PLANS. TEMPORARY PUMP 'CLEAN FLOCCULATED' WATER TO COUNCILS STORMWATER SYSTEM. ENSURE WHOLE SITE RUN-OFF IS DIRECTED TO TEMPORARY SEDIMENT BASIN.

EXISTING SERVICES
1. ALL UTILITY SERVICES INDICATED ON THE DRAWINGS ORIGINATE FROM SUPPLIED DATA OR DIAL BEFORE YOU DIG SEARCHES, THEREFORE THEIR ACCURACY AND COMPLETENESS IS NOT GUARANTEED. IT IS THE RESPONSIBILITY OF THE CONTRACTOR TO DETERMINE AND CONFIRM THE LOCATION AND LEVEL OF ALL EXISTING SERVICES PRIOR TO THE COMMENCEMENT OF ANY WORK. ANY DISCREPANCIES SHALL BE REPORTED TO THE SUPERINTENDENT. CLEARANCES SHALL BE OBTAINED FROM THE RELEVANT SERVICE AUTHORITY. <u>NOTE SERVICE AUTHORITY REQUIREMENTS FOR LOCATING OF SERVICES PRIOR TO COMMENCEMENT OF WORKS.</u>
2. CARE TO BE TAKEN WHEN EXCAVATING NEAR EXISTING SERVICES. NO MECHANICAL EXCAVATIONS AREA TO BE UNDERTAKEN OVER COMMUNICATION, GAS OR ELECTRICAL SERVICES. HAND EXCAVATION ONLY IN THESE AREAS.
3. THE CONTRACTOR SHALL PROTECT AND MAINTAIN ALL EXISTING SERVICES THAT ARE TO BE RETAINED IN THE VICINITY OF THE PROPOSED WORKS. ANY AND ALL DAMAGE TO THESE SERVICES AS A RESULT OF THESE WORKS SHALL BE REPAIRED BY THE CONTRACTOR UNDER THE DIRECTION OF THE SUPERINTENDENT <u>AT THE CONTRACTORS EXPENSE.</u>
4. THE CONTRACTOR SHALL ALLOW IN THE PROGRAM FOR THE ADJUSTMENT (IF REQUIRED) OF EXISTING SERVICES IN AREAS AFFECTED BY WORKS.
5. THE CONTRACTOR SHALL ALLOW IN THE PROGRAM FOR THE CAPPING OFF, EXCAVATION AND REMOVAL (IF REQUIRED) OF EXISTING SERVICES IN AREAS AFFECTED BY WORKS UNLESS DIRECTED OTHERWISE ON THE DRAWINGS OR BY THE SUPERINTENDENT.
6. THE CONTRACTOR SHALL ENSURE THAT AT ALL TIMES SERVICES TO ALL BUILDINGS NOT AFFECTED BY THE WORKS ARE NOT DISRUPTED AND MAINTAINED.
7. PRIOR TO COMMENCEMENT OF ANY WORKS THE CONTRACTOR SHALL GAIN APPROVAL OF THE PROGRAM FOR THE RELOCATION AND/OR CONSTRUCTION OF TEMPORARY SERVICES AND FOR ANY ASSOCIATED INTERRUPTION OF SUPPLY.
8. THE CONTRACTOR SHALL CONSTRUCT TEMPORARY SERVICES TO MAINTAIN EXISTING SUPPLY TO BUILDINGS REMAINING IN OPERATION DURING WORKS TO THE SATISFACTION AND APPROVAL OF THE SUPERINTENDENT. ONCE DIVERSION IS COMPLETE AND COMMISSIONED THE CONTRACTOR SHALL REMOVE ALL SUCH TEMPORARY SERVICES AND MAKE GOOD TO THE SATISFACTION OF THE SUPERINTENDENT.



SITEWORKS
1. ALL WORKS TO BE IN ACCORDANCE WITH RELEVANT LOCAL COUNCIL / REGULATORY AUTHORITIES REQUIREMENTS, ALL SPECIFICATIONS AND AUSTRALIAN STANDARDS. <u>CONFLICTS BETWEEN SAID DOCUMENTS SHALL BE REFERRED TO THE SUPERINTENDENT FOR DIRECTION.</u>
2. THE CONTRACTOR IS TO DESIGN, OBTAIN APPROVALS AND CARRY OUT REQUIRED TEMPORARY TRAFFIC CONTROL PROCEDURES DURING CONSTRUCTION IN ACCORDANCE WITH ALL <u>REGULATORY AUTHORITIES,</u> INCLUSIVE OF LOCAL COUNCIL REGULATIONS AND REQUIREMENTS.
3. THE CONTRACTOR IS TO OBTAIN ALL AUTHORITY APPROVALS AS REQUIRED <u>PRIOR TO COMMENCEMENT OF WORKS.</u>
4. RESTORE ALL PAVED, COVERED, GRASSED AND LANDSCAPED AREAS TO THEIR ORIGINAL CONDITION OR AS DIRECTED BY THE SITE SUPERINTENDENT ON COMPLETION OF WORKS, WHERE PLANTING OF NEW GRASS IS NECESSARY REFER TO LANDSCAPE ARCHITECT AND / OR ARCHITECT DOCUMENTATION.
5. ON COMPLETION OF ANY TRENCHING WORKS, ALL DISTURBED AREAS SHALL BE RESTORED TO THEIR ORIGINAL CONDITION OR AS DIRECTED BY THE SITE SUPERINTENDENT, INCLUDING KERBS, FOOTPATHS, CONCRETE AREAS, GRAVEL, GRASSED AREAS AND ROAD PAVEMENTS.
6. THE CONTRACTOR SHALL ARRANGE ALL SURVEY SETOUT TO BE CARRIED OUT BY A REGISTERED SURVEYOR <u>PRIOR TO COMMENCEMENT OF WORKS.</u>
7. THE CONTRACTOR SHALL VERIFY ALL DIMENSIONS AND EXISTING LEVELS ONSITE PRIOR TO LODGMENT OF TENDER AND ONSITE WORKS. THE PRICE AS TENDERED SHALL BE INCLUSIVE OF ALL WORKS SHOWN ON THE TENDER PROJECT DRAWINGS. ADDITIONAL PAYMENTS FOR WORKS SHOWN ON THE TENDER PROJECT DRAWINGS WILL NOT BE APPROVED.
8. DO NOT OBTAIN DIMENSIONS BY SCALING DRAWINGS.
9. IN CASE OF DOUBT OR DISCREPANCY REFER TO SUPERINTENDENT FOR CLARIFICATION OR CONFIRMATION PRIOR TO THE COMMENCEMENT OF CONSTRUCTION.
10. WHERE NEW WORKS ABUT EXISTING THE CONTRACTOR SHALL ENSURE THAT A SMOOTH EVEN PROFILE, FREE FROM ABRUPT CHANGES IS OBTAINED. MAKE SMOOTH TRANSITION TO EXISTING FEATURES AND MAKE GOOD WHERE JOINED.
11. TRENCHES THROUGH EXISTING ROAD AND CONCRETE PAVEMENTS SHALL BE SAWCUT TO FULL DEPTH OF CONCRETE AND A MIN 50mm IN BITUMINOUS PAVING.
12. ALL CIVIL ENGINEERING DESIGN HAS BEEN DOCUMENTED UNDER THE ASSUMPTION THAT ALL NECESSARY SITE CONTAMINATION REMEDIATION WORKS HAVE BEEN SATISFACTORILY COMPLETED (IF APPLICABLE) AND THAT THE SITE IS NOT AFFECTED BY ANY SOIL STRATA OR GROUNDWATER TABLE CONTAMINATION.

STORMWATER DRAINAGE
1. ALL PIPES SHALL BE CLASS 2 RUBBER-RING JOINTED RCP U.N.O. WHERE uPVC PIPES HAVE BEEN SPECIFIED, THE FOLLOWING CLASS PIPEWORK IS TO BE ADOPTED U.N.O. ø100mm OR LESS TO BE CLASS 'SN10' AND ABOVE ø100mm TO BE CLASS 'SN8'.
2. uPVC STORMWATER LINES PASSING UNDER FLOOR SLABS TO BE CONCRETE ENCASED.
3. FRC PIPES EQUAL TO THAT OF THE STEEL REINFORCED CONCRETE PIPE CLASS SPECIFIED ON THE DRAWINGS MAY BE USED SUBJECT TO APPROVAL FROM THE SUPERINTENDENT.
4. ALL PIPE ARE TO BE LAID AT 1.0% MIN GRADE U.N.O.
5. <u>COVERS</u> <div>5.1 USE HOT DIPPED GALVANISED COVERS AND GRATES COMPLYING WITH RELEVANT COUNCIL AND AUSTRALIAN STANDARDS.</div> <div>5.2 ALL COVERS AND GRATES TO BE POSITION IN A FRAME AND MANUFACTURED AS A UNIT.</div> <div>5.3 ALL COVERS AND GRATES TO BE FITTING WITH POSITIVE COVER LIFTING KEYS</div> <div>5.4 OBTAIN SUPERINTENDENTS APPROVAL FOR THE USE OF CAST IRON SOLID COVERS AND GRATES. CAST IRON SOLID COVERS (IF APPROVED) TO CONSIST OF CROSS-WEBBED, CELLULAR CONSTRUCTION WITH THE RIBS UPPERMOST TO ALLOW INFILLING WITH CONCRETE. INSTALL POSITIVE COVER LIFTING KEYS AND PLASTIC PLUGS.</div> <div>5.5 UNLESS DETAILED OR SPECIFIED OTHERWISE, COVERS AND GRATES TO BE CLASS 'D' IN VEHICULAR PAVEMENTS AND CLASS 'B' ELSEWHERE.</div> <div>5.6 ALL GRATED TRENCH DRAINS SHOULD BE 'CLASS D' CAST IRON WITHIN VEHICULAR PAVEMENTS AND CLASS 'B' HEEL SAFE WITHIN PEDESTRIAN PAVEMENTS.</div>

PRECAST STORMWATER PITS
1. THE USE OF PRE-CAST STORMWATER DRAINAGE PITS IS NOT ACCEPTED WITHOUT CONFIRMATION BETWEEN NORTHPROP ENGINEERS AND THE CONTRACTOR REGARDING QUALITY CONTROL AND CERTIFICATION OF FINISHES.
2. REFER MANUFACTURERS SPECIFICATIONS FOR INSTALLATION GUIDELINES.
3. PRECAST PIT TO BE PLACED ON MINIMUM 150mm THICK CONCRETE PAD AND BED MINIMUM 50mm WHILST CONCRETE IS STILL PARTIALLY WET.
4. ENSURE PENETRATION IS CORED THROUGH PIT FACE TO ALLOW CONNECTION.
5. ENSURE A SMOOTH SEALED FINISH AT PIPE CONNECTIONS BY HAND APPLYING CONCRETE AROUND THE PIPE ON THE INTERNAL FACE OF THE PIT TO FILL IN ANY VOIDS CREATED WHEN PENETRATION FOR THE PIPE WAS CORED.
6. ENSURE A SEALED FINISH AT PIPE CONNECTIONS BY HAND-APPLYING MINIMUM 150mm THICK CONCRETE AROUND PIPE AT THE EXTERNAL FACE OF THE PIT. ENSURE CONCRETE DOES NOT AFFECT THE INTEGRITY OF THE SUBSOIL DRAINAGE CONNECTED TO THE PIT.
7. ENSURE PIPEWORK DOES NOT PROTRUDE INTO THE BEYOND THE WALL. PIPEWORK IS TO FINISH FLUSH WITH INTERNAL WALL (UNLESS OTHERWISE NOTED OR DETAILED).
8. ENSURE THE OUTLET PIPE IS CONNECTED AT THE INVERT LEVEL OF THE PIT TO DRAIN. ALTERNATIVELY FILL THE BASE OF THE PIT WITH MASS CONCRETE (MIN 50mm THICK) OR APPROVED GROUTING COMPOUND (LESS THAN 50mm THICK) TO DRAIN.
9. PROVIDE CONCRETE BENCHING TO SIDES OF PIT TO SUIT PIPE DIAMETER. HEIGHT TO MATCH MINIMUM 1/3 PIPE DIAMETER.

RAINWATER REUSE
1. PROVIDE RAINWATER RE-USE SYSTEM TO SUPPLY WATER FOR IRRIGATION, TOILET FLUSHING AND WASH DOWN.
2. GUTTER GUARD TO BE INSTALLED ON ALL EAVES GUTTERS.
3. PRESSURE PUMP / TAP TO BE PROVIDED FOR THE REUSE OF CAPTURED TANK WATER.
4. A PERMANENT SIGN IS TO BE LOCATED IN THE VICINITY OF THE TANK STATING THE WATER IS "NON POTABLE WATER" WITH APPROPRIATE HAZARD IDENTIFICATION.
5. ALL RAINWATER SERVICES SHALL BE CLEARLY LABELED "NON POTABLE WATER" WITH APPROPRIATE HAZARD IDENTIFICATION.
6. PIPEWORK USED FOR RAINWATER SERVICES SHALL BE COLOURED LILAC IN ACCORDANCE WITH AS1345.
7. ALL VALVES AND APERTURES SHALL BE CLEARLY AND PERMANENTLY LABELED WITH SAFETY SIGNS TO COMPLY WITH AS1319.
8. AN AIR GAP OR RPZD TO ENSURE BACKFLOW PREVENTION IF MAINS 'TOP UP' / BYPASS UTILISED)
9. RAINWATER TANK RETICULATION SYSTEM AND MAINS WATER BYPASS ARRANGEMENT TO BE INSTALLED IN ACCORDANCE WITH AS/NZS 3500.12-2003 AND THE NSW CODE OF PRACTICE - PLUMBING AND DRAINAGE.
10. A FIRST FLUSH FILTRATION DEVICE IS TO BYPASS THE FIRST 1mm OF RAINWATER.

NOT FOR CONSTRUCTION

REVISION	DESCRIPTION	ISSUED	VER'D	APP'D	DATE	CLIENT	ARCHITECT	ALL DIMENSIONS TO BE VERIFIED ON SITE BEFORE COMMENCING WORK. NORTHROP ACCEPTS NO RESPONSIBILITY FOR THE USABILITY, COMPLETENESS OR SCALE OF DRAWINGS TRANSFERRED ELECTRONICALLY. THIS DRAWING MAY HAVE BEEN PREPARED USING COLOUR, AND MAY BE INCOMPLETE IF COPIED TO BLACK & WHITE	PROJECT	DRAWING TITLE	JOB NUMBER		
1	ISSUED FOR DA		JO	SF	RM	01.06.16				HIE X KING ST, NEWCASTLE	CIVIL ENGINEERING DA PACKAGE  SPECIFICATION NOTES	161803	
2	ISSUED FOR FINAL DA		M.J.D	SF	DBA	01.07.16						DRAWING NUMBER	REVISION
												DA-C2.01	2
												DRAWING SHEET SIZE = A1	
						DRAWING NOT TO BE USED FOR CONSTRUCTION UNLESS VERIFICATION SIGNATURE HAS BEEN ADDED	THE COPYRIGHT OF THIS DRAWING REMAINS WITH NORTHROP CONSULTING ENGINEERS PTY LTD						

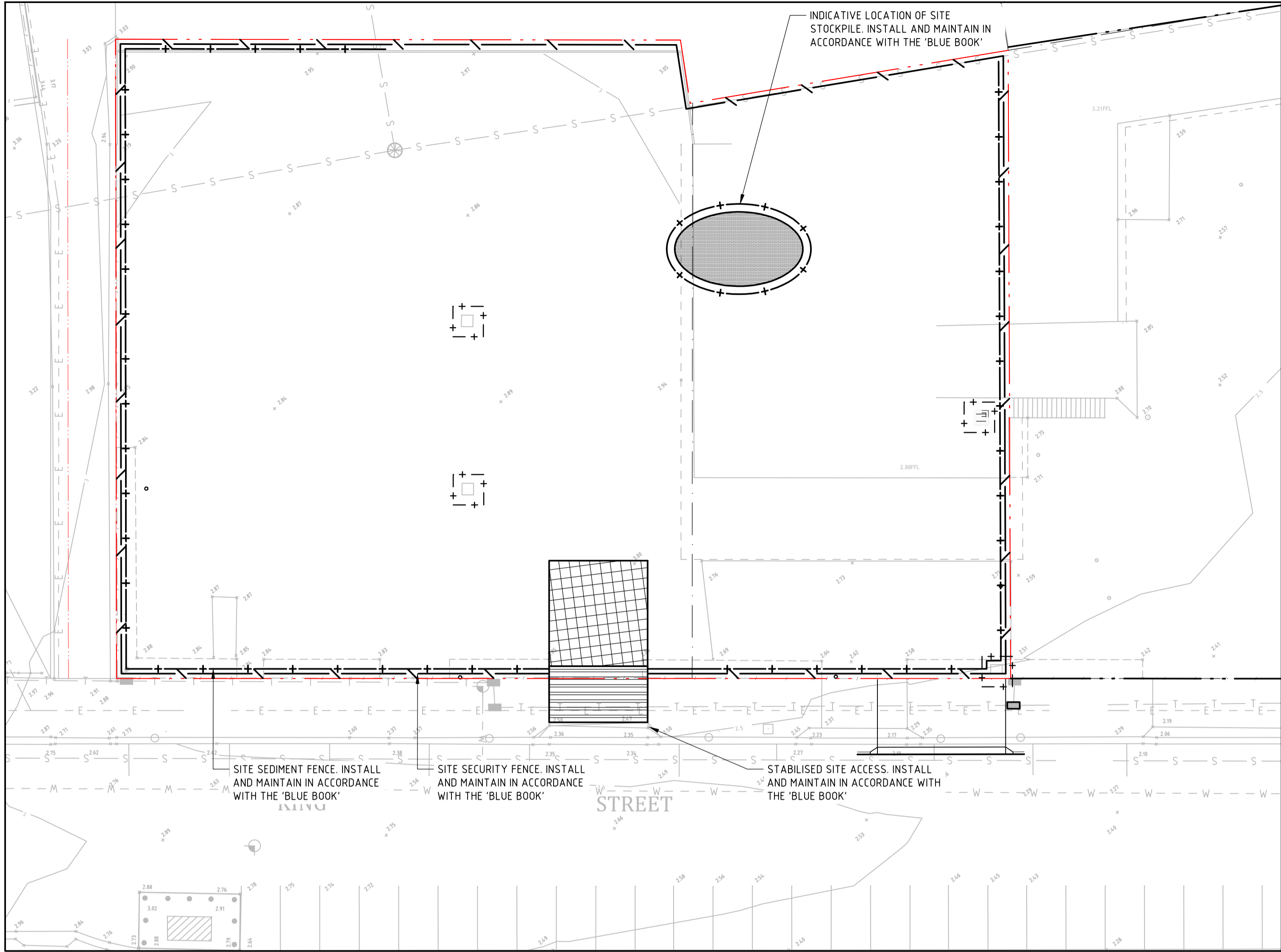

**SEDIMENT AND EROSION CONTROL PLAN**  
SCALE 1:250

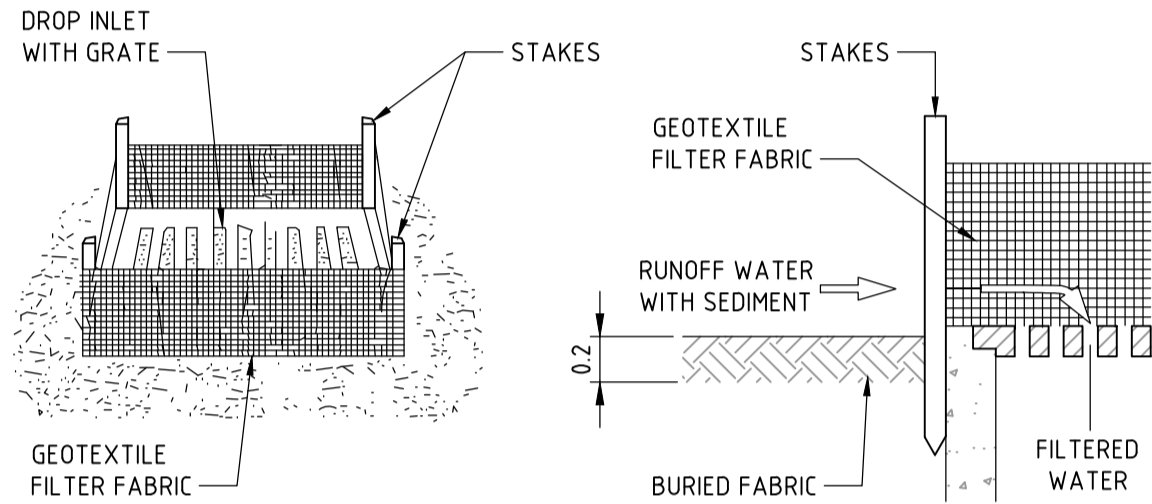
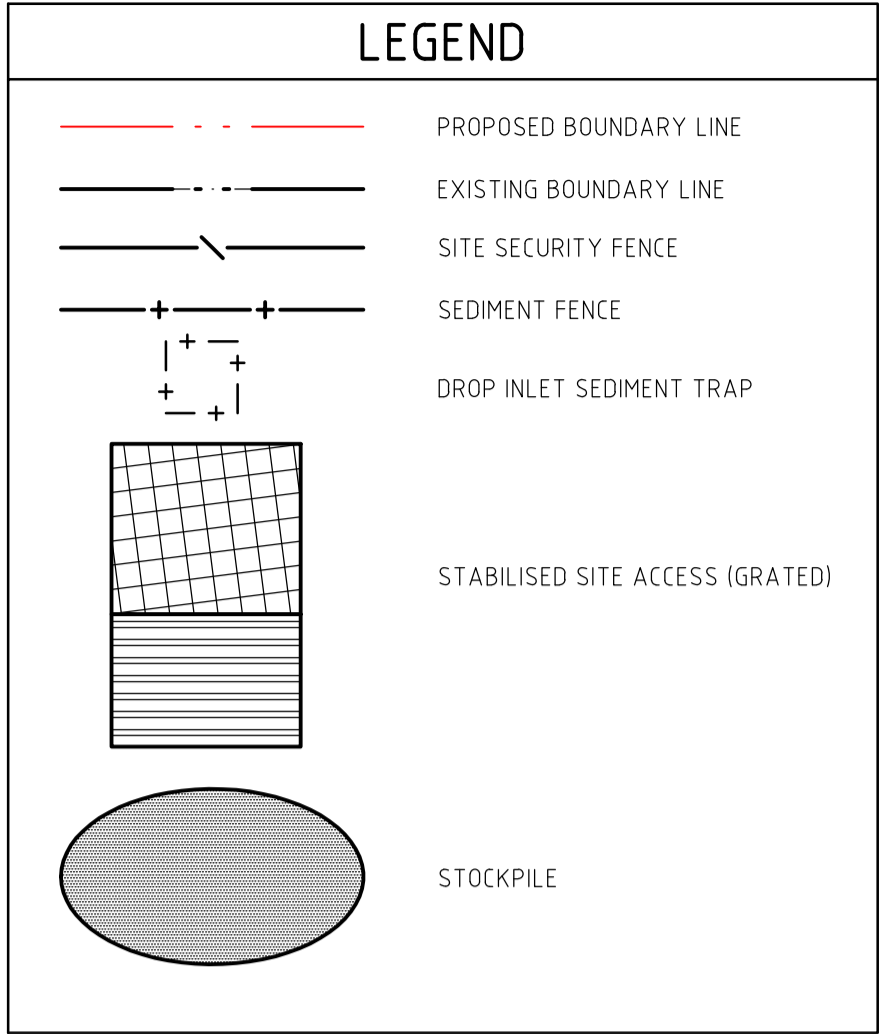

**GEOTEXTILE INLET FILTER  
DROP INLET SEDIMENT TRAP**  
NOT TO SCALE

- NOTES:**
- FABRICATE A SEDIMENT BARRIER MADE FROM GEOTEXTILE OR STRAW BALES.
  - CUT A 200mm DEEP TRENCH ALONG THE UPSLOPE LINE OF THE FENCE FOR THE BOTTOM OF THE FABRIC TO BE ENTRENCHED.
  - DRIVE 1.0m LONG STAR PICKETS INTO GROUND AT THE FOUR CORNERS OF PIT WALLS. ENSURE ANY STAR PICKETS ARE FITTED WITH SAFETY CAPS.
  - FIX SELF-SUPPORTING GEOTEXTILE TO THE UPSLOPE SIDE OF THE POSTS ENSURING IT GOES TO THE BASE OF THE TRENCH. FIX THE GEOTEXTILE WITH WIRE TIES OR AS RECOMMENDED BY THE MANUFACTURER. ONLY USE GEOTEXTILE SPECIFICALLY PRODUCED FOR SEDIMENT FENCING. THE USE OF SHADE CLOTH FOR THIS PURPOSE IS NOT SATISFACTORY.
  - JOIN SECTIONS OF FABRIC AT A SUPPORT POST WITH A 150mm OVERLAP.
  - BACKFILL THE TRENCH OVER THE BASE OF THE FABRIC AND COMPACT IT THOROUGHLY OVER THE GEOTEXTILE.

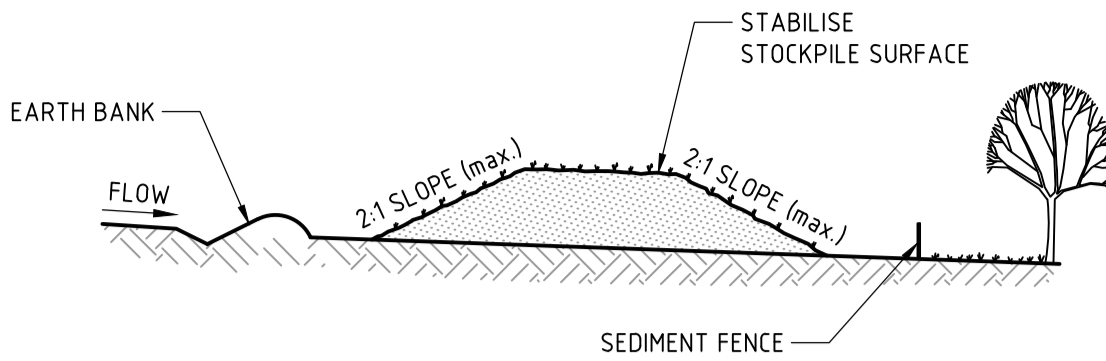

**STOCKPILE**  
NOT TO SCALE

- NOTES:**
- PLACE STOCKPILES MORE THAN 2 (PREFERABLY 5) METRES FROM EXISTING VEGETATION, CONCENTRATED WATER FLOW, ROADS AND HAZARD AREAS.
  - CONSTRUCT ON THE CONTOUR AS LOW, FLAT, ELONGATED MOUNDS.
  - WHERE THERE IS SUFFICIENT AREA, TOPSOIL STOCKPILES SHALL BE LESS THAN 2 METRES IN HEIGHT. 4. WHERE THEY ARE TO BE IN PLACE FOR MORE THAN 10 DAYS, STABILISE FOLLOWING THE APPROVED ESCP OR SWMP TO REDUCE THE C-FACTOR TO LESS THAN 0.10.
  - CONSTRUCT EARTH BANKS ON THE UPSLOPE SIDE TO DIVERT WATER AROUND STOCKPILES AND SEDIMENT FENCES 1 TO 2 METRES DOWNSLOPE.

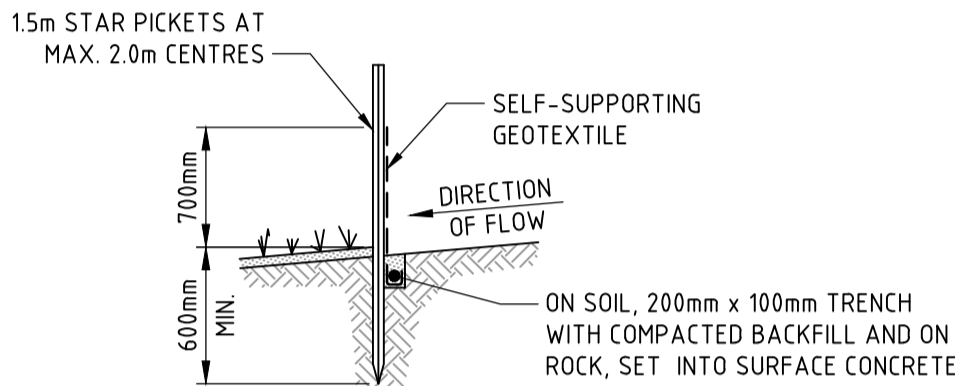

**SECTION DETAIL**

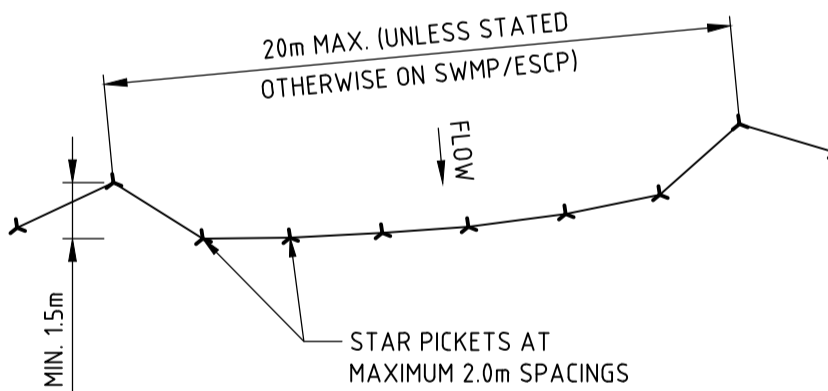
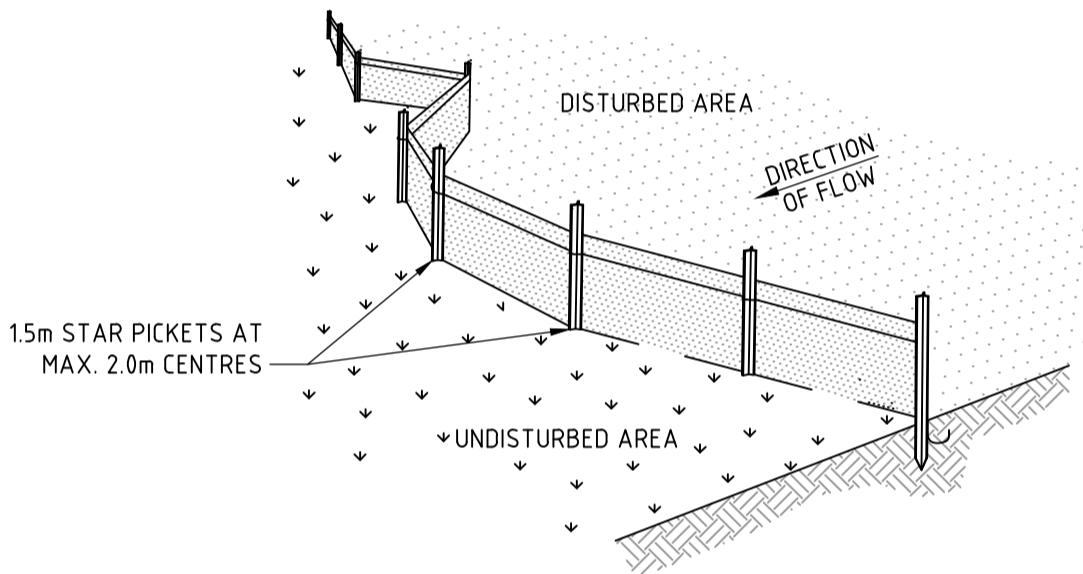

**PLAN**

**SEDIMENT FENCE**  
NOT TO SCALE

- NOTES:**
- CONSTRUCT SEDIMENT FENCES AS CLOSE AS POSSIBLE TO BEING PARALLEL TO THE CONTOURS OF THE SITE, BUT WITH SMALL RETURNS AS SHOWN IN THE DRAWING TO LIMIT THE CATCHMENT AREA OF ANY ONE SECTION. THE CATCHMENT AREA SHOULD BE SMALL ENOUGH TO LIMIT WATER FLOW IF CONCENTRATED AT ONE POINT TO 50L/s IN THE DESIGN STORM EVENT, USUALLY THE 10-YEAR EVENT.
  - CUT A 200mm DEEP TRENCH ALONG THE UPSLOPE LINE OF THE FENCE FOR THE BOTTOM OF THE FABRIC TO BE ENTRENCHED.
  - DRIVE 1.5m LONG STAR PICKETS INTO GROUND AT 2.0m INTERVALS (MAX) AT THE DOWNSLOPE. EDGE OF THE TRENCH. ENSURE ANY STAR PICKETS ARE FITTED WITH SAFETY CAPS.
  - FIX SELF-SUPPORTING GEOTEXTILE TO THE UPSLOPE SIDE OF THE POSTS ENSURING IT GOES TO THE BASE OF THE TRENCH. FIX THE GEOTEXTILE WITH WIRE TIES OR AS RECOMMENDED BY THE MANUFACTURER. ONLY USE GEOTEXTILE SPECIFICALLY PRODUCED FOR SEDIMENT FENCING. THE USE OF SHADE CLOTH FOR THIS PURPOSE IS NOT SATISFACTORY.
  - JOIN SECTIONS OF FABRIC AT A SUPPORT POST WITH A 150mm OVERLAP.
  - BACKFILL THE TRENCH OVER THE BASE OF THE FABRIC AND COMPACT IT THOROUGHLY OVER THE GEOTEXTILE.

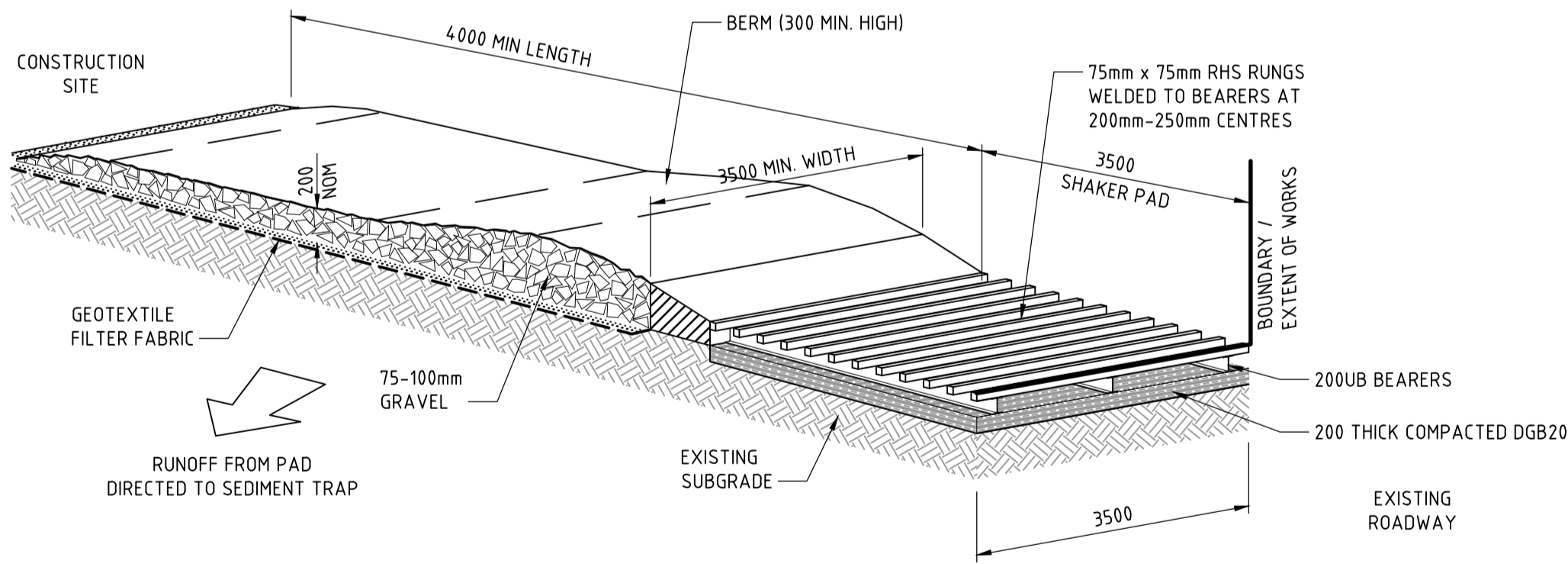

**STABILISED SITE ACCESS**  
NOT TO SCALE

- MAINTENANCE**
- THE TEMPORARY ACCESS SHALL BE MAINTAINED IN A CONDITION THAT PREVENTS TRACKING OR FLOWING OF SEDIMENT ONTO PUBLIC RIGHTS OF WAY.
  - THIS MAY REQUIRE PERIODIC TOP DRESSING WITH ADDITIONAL GRAVEL AS CONDITIONS DEMAND AND REPAIR AND/OR CLEANOUT OF ANY MEASURES USED TO TRAP SEDIMENT.
  - ALL SEDIMENT SPILLED, DROPPED, WASHED OR TRACKED ONTO PUBLIC RIGHTS OF WAY MUST BE REMOVED IMMEDIATELY.
  - INSTALL BARRIER ON EITHER SIDE OF SHAKER PAD TO ENSURE VEHICLES ARE GUIDED ON TO THE PAD.
  - INVERT OF SHAKER PAD TO BE DRAINED VIA AGRICULTURAL PIPE WRAPPED IN GEOTEXTILE FABRIC.

**NOT FOR CONSTRUCTION**

DESIGNED: R. MAHONY  
DRAWN: U. MANDAL  
JOB MANAGER: DB. ABRAHAM  
VERIFIER: S. FRYER

REVISION	DESCRIPTION	ISSUED	VER'D	APP'D	DATE
1	ISSUED FOR DA	JO	SF	RM	01.06.16
2	ISSUED FOR FINAL DA	M.J.D	SF	DBA	01.07.16

CLIENT	
DRAWING NOT TO BE USED FOR CONSTRUCTION UNLESS VERIFICATION SIGNATURE HAS BEEN ADDED	

ARCHITECT	
THE COPYRIGHT OF THIS DRAWING REMAINS WITH NORTHROP CONSULTING ENGINEERS PTY LTD	

	ALL DIMENSIONS TO BE VERIFIED ON SITE BEFORE COMMENCING WORK. NORTHROP ACCEPTS NO RESPONSIBILITY FOR THE USABILITY, COMPLETENESS OR SCALE OF DRAWINGS TRANSFERRED ELECTRONICALLY. THIS DRAWING MAY HAVE BEEN PREPARED USING COLOUR, AND MAY BE INCOMPLETE IF COPIED TO BLACK & WHITE
	SCALE 1:200

	<b>NORTHROP</b>
Sydney	
Level 11, 345 George Street, Sydney NSW 2000	
Ph (02) 9241 4188 Fax (02) 9241 4324	
Email sydney@northrop.com.au	ABN 61 094 433 100

PROJECT	<b>HIEX KING ST, NEWCASTLE</b>
---------	------------------------------------

DRAWING TITLE	<b>CIVIL ENGINEERING DA PACKAGE</b>
<b>CONCEPT SEDIMENT AND EROSION CONTROL PLAN</b>	

JOB NUMBER	<b>161803</b>
DRAWING NUMBER	<b>DA-C3.01</b>
REVISION	<b>2</b>
DRAWING SHEET SIZE	A1

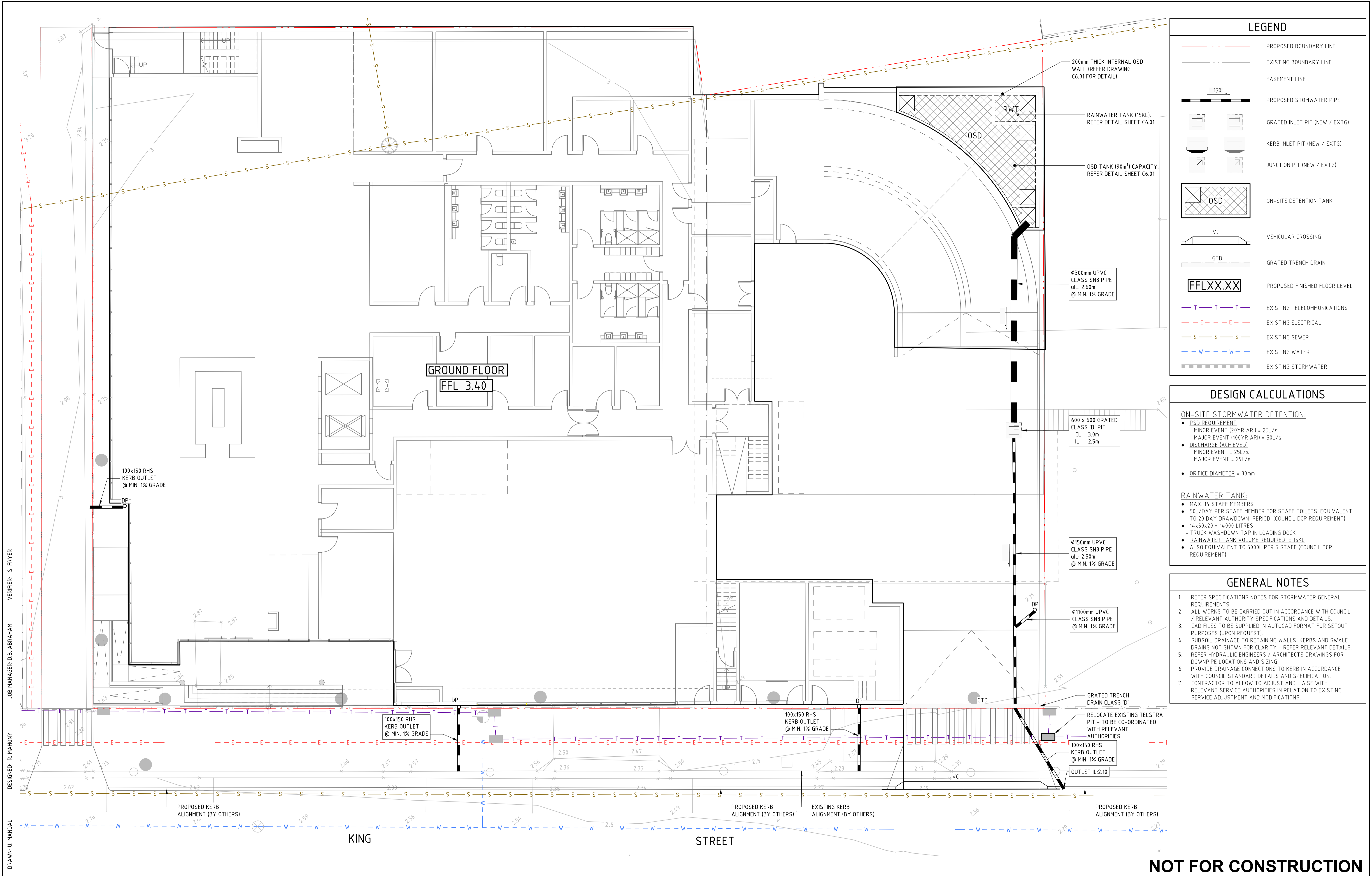

DESIGNED: R. MAHONY  
DRAWN: U. MANDAL  
JOB MANAGER: DB. ABRHAM  
VERIFIER: S. FRYER

REVISION	DESCRIPTION	ISSUED	VER'D	APP'D	DATE
1	ISSUED FOR DA	JO	SF	RM	01.06.16
2	ISSUED FOR FINAL DA	M.J.D	SF	DBA	01.07.16

CLIENT

**Pro-invest** group

DRAWING NOT TO BE USED FOR CONSTRUCTION UNLESS VERIFICATION SIGNATURE HAS BEEN ADDED

ARCHITECT

**REIDCAMPBELL**

THE COPYRIGHT OF THIS DRAWING REMAINS WITH NORTHROP CONSULTING ENGINEERS PTY LTD

ALL DIMENSIONS TO BE VERIFIED ON SITE BEFORE COMMENCING WORK.  
NORTHROP ACCEPTS NO RESPONSIBILITY FOR THE USABILITY, COMPLETENESS OR SCALE OF DRAWINGS TRANSFERRED ELECTRONICALLY.  
THIS DRAWING MAY HAVE BEEN PREPARED USING COLOUR, AND MAY BE INCOMPLETE IF COPIED TO BLACK & WHITE

0 1 2 3 4 5m SCALE 1:100

**NORTHROP**

Sydney

Level 11, 345 George Street, Sydney NSW 2000  
Ph (02) 9241 4188 Fax (02) 9241 4324  
Email sydney@northrop.com.au ABN 61 094 433 100

PROJECT

**HIEX KING ST, NEWCASTLE**

DRAWING TITLE

**CIVIL ENGINEERING DA PACKAGE**

**STORMWATER MANAGEMENT PLAN - GROUND FLOOR**

JOB NUMBER

**161803**

DRAWING NUMBER

**DA-C4.01**

REVISION

**2**

DRAWING SHEET SIZE = A1



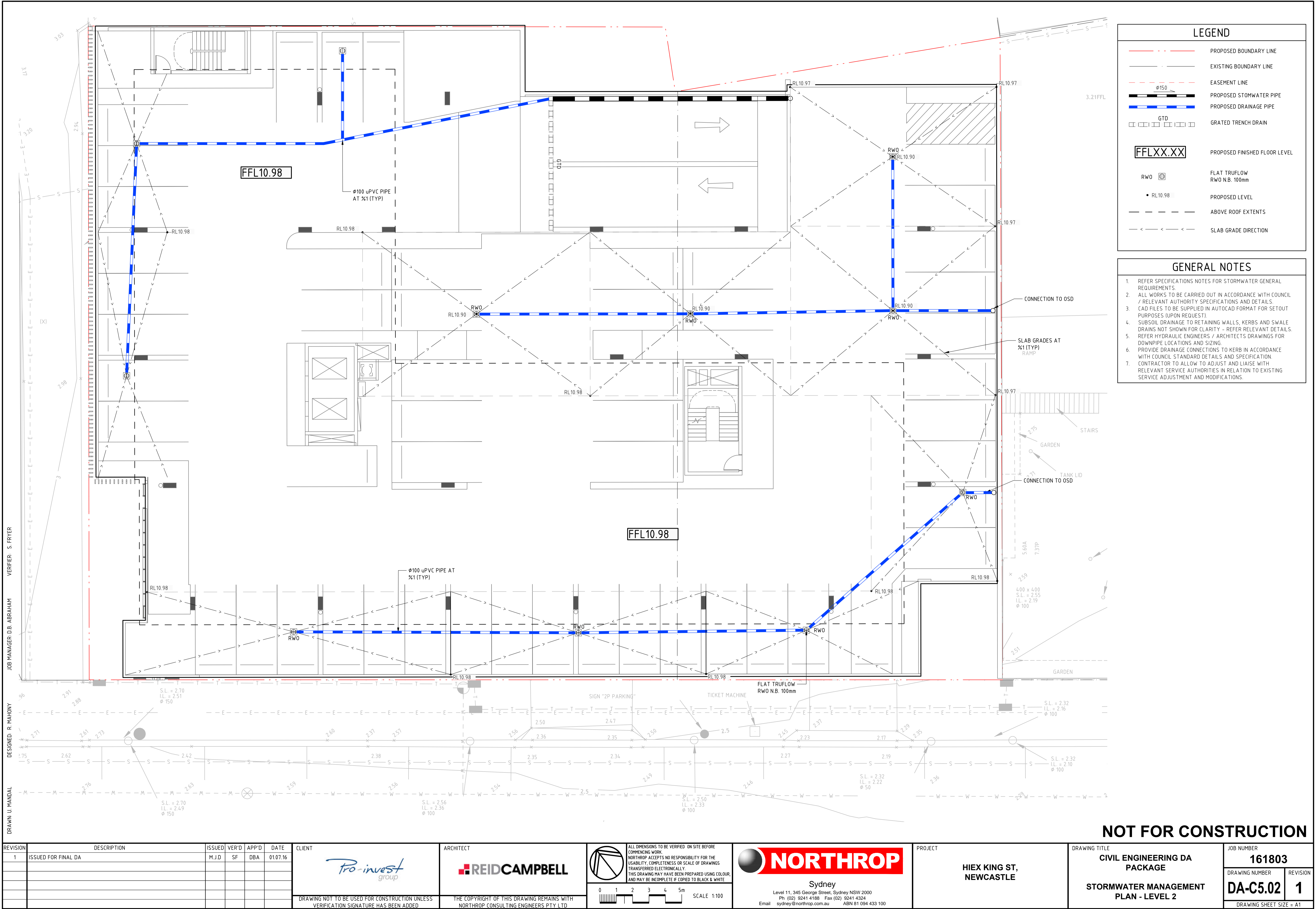

DESIGNED: R. MAHONY  
DRAWN: U. MANDAL  
JOB MANAGER: DB. ABRAHAM  
VERIFIER: S. FRYER

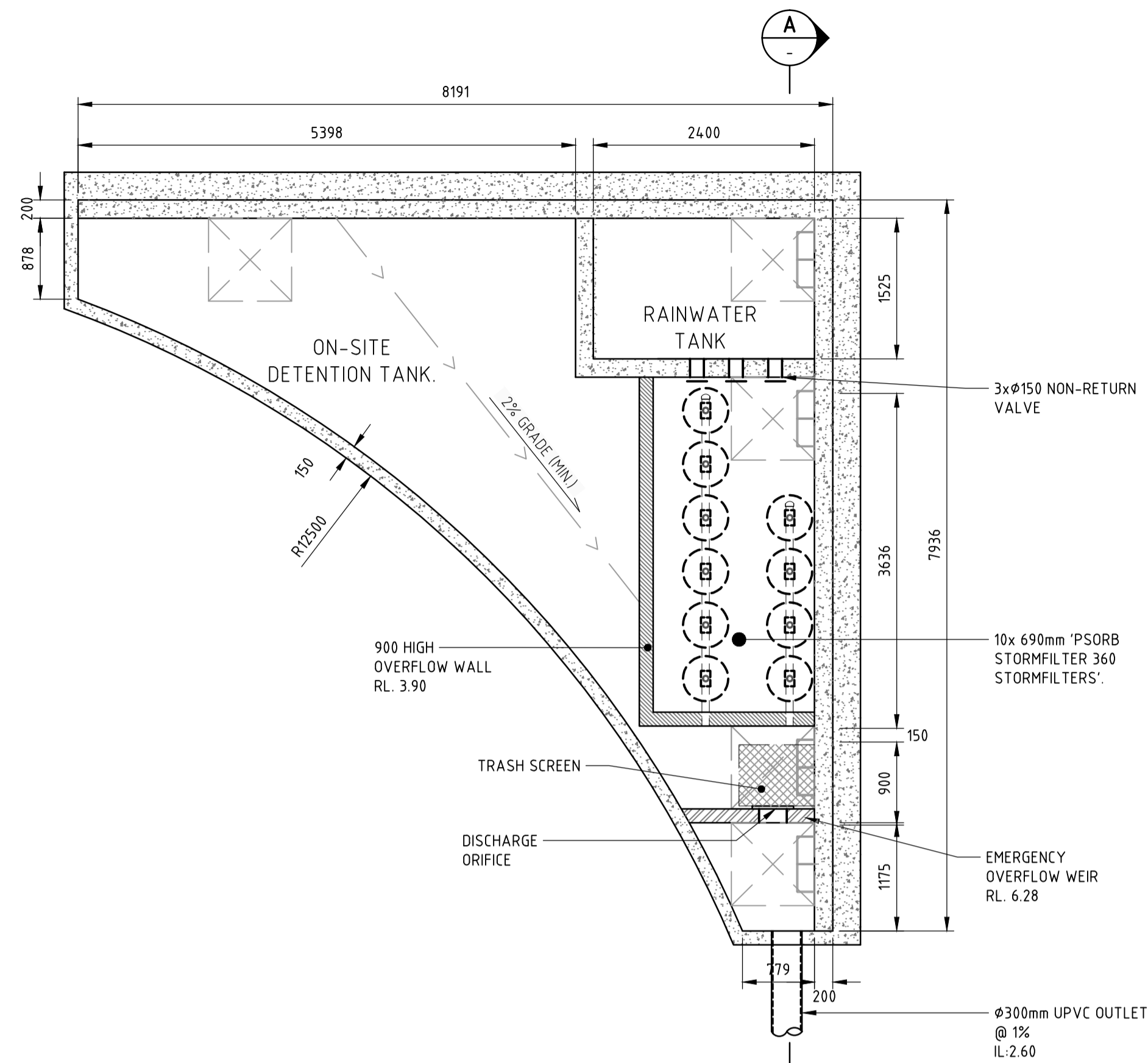

OSD BASE PLAN

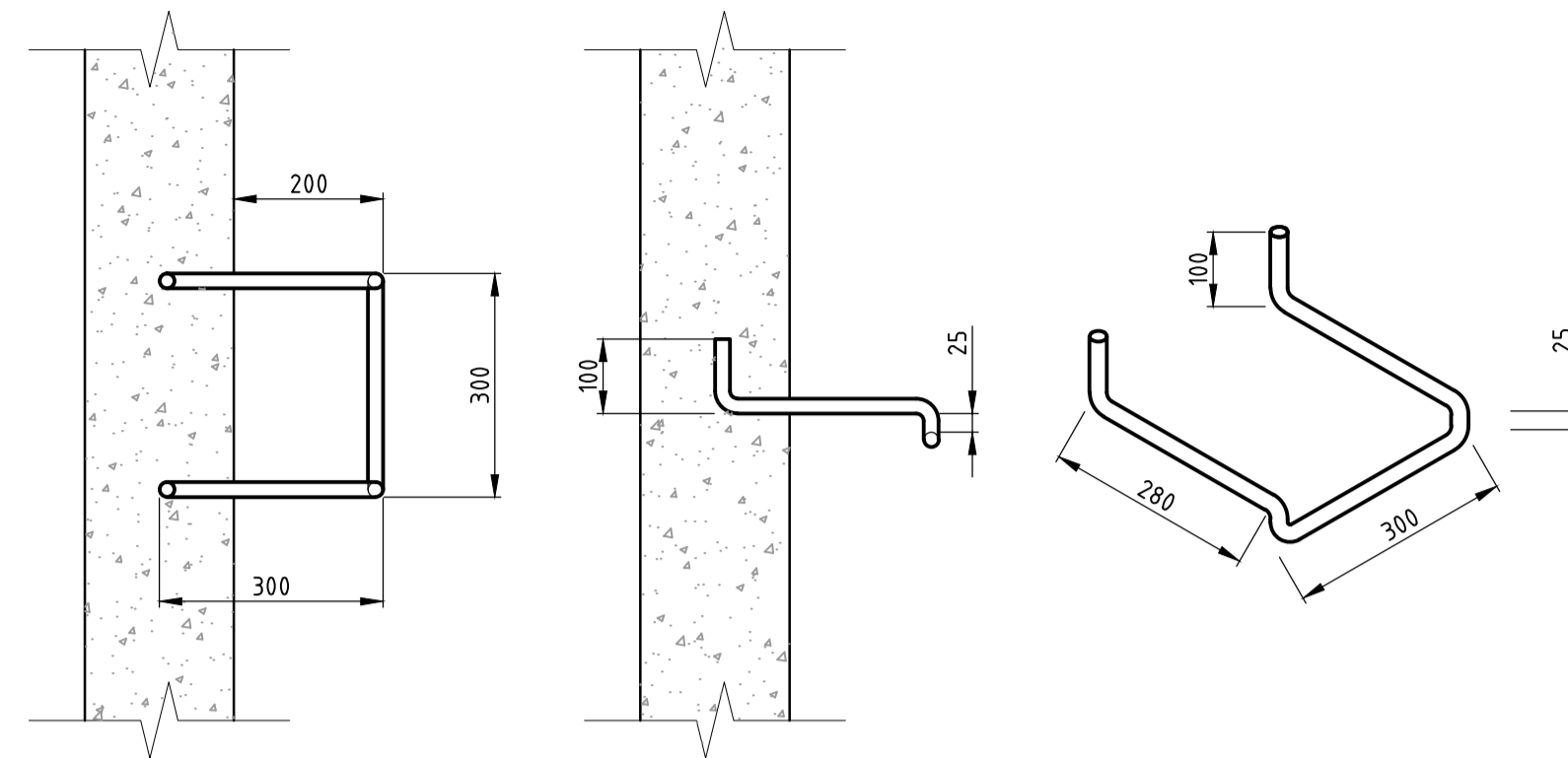

STEP IRON DETAIL

NOT TO SCALE

STEP IRON OF 20mm GALVANIZED STEEL MADE TO SHAPE AND DIMENSIONS SHOWN AND PLACED AT 300 CENTRES AND STAGGERED HORIZONTALLY FOR PITS DEEPER THAN 1.0m.

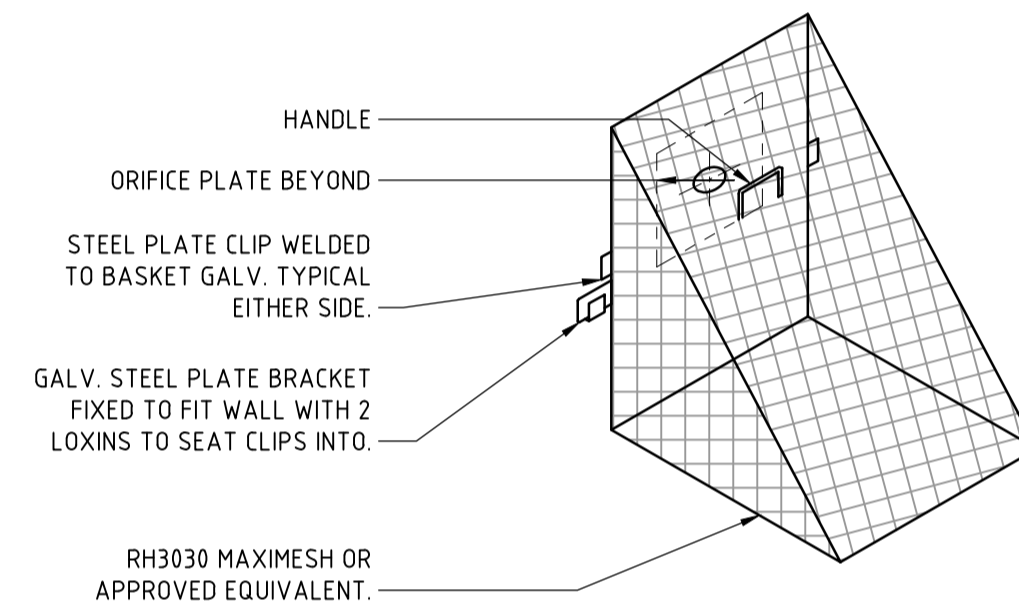

TRASH SCREEN DETAIL

NOT TO SCALE

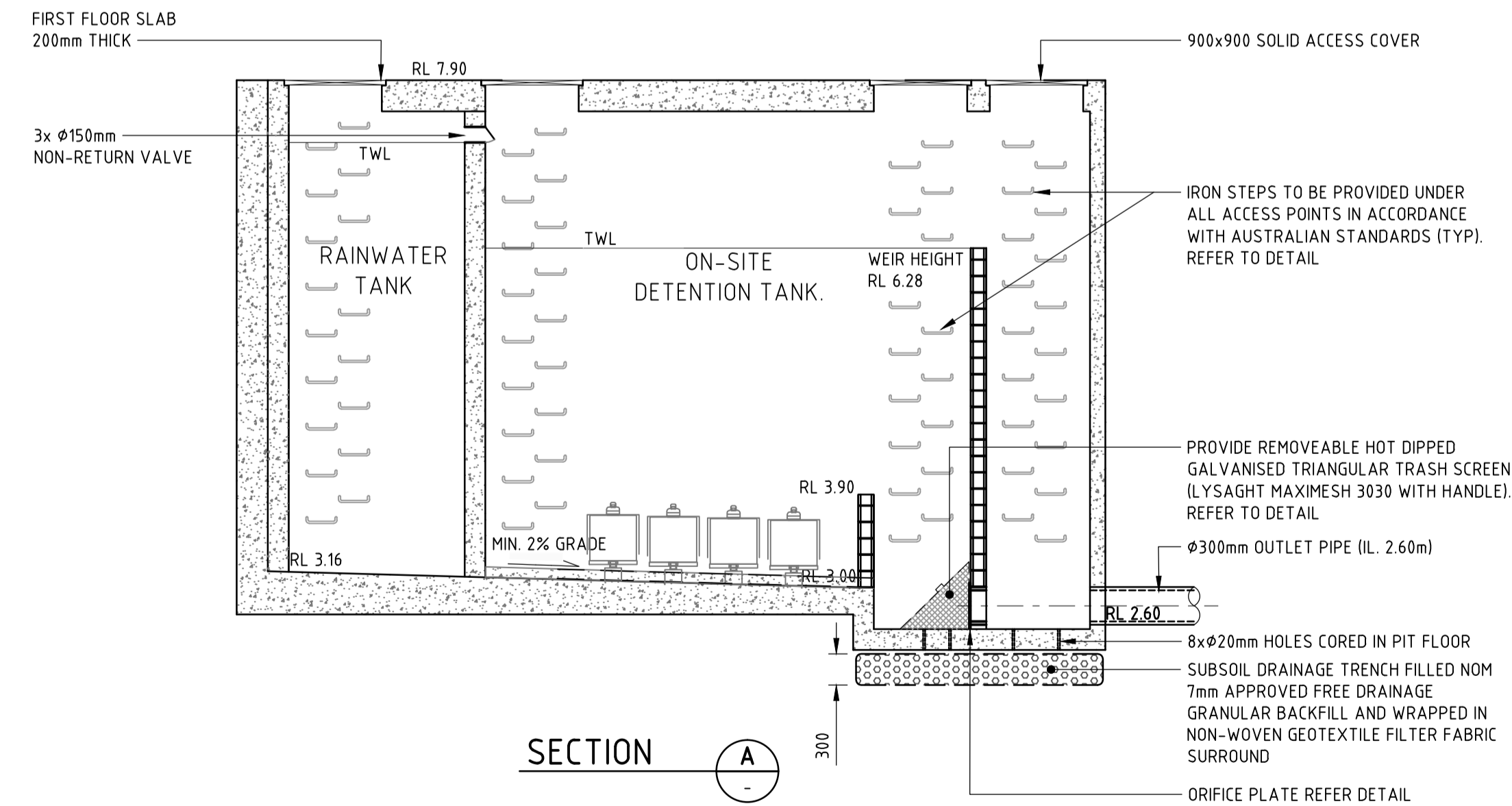

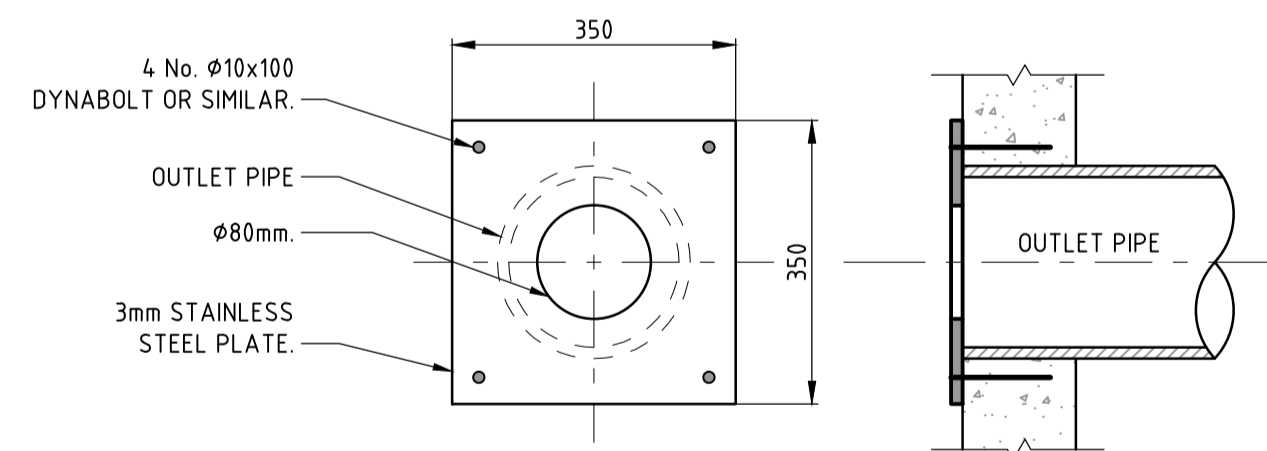

SECTION



ORIFICE PLATE DETAIL

NOT TO SCALE

NOT FOR CONSTRUCTION

REVISION	DESCRIPTION	ISSUED	VER'D	APP'D	DATE	CLIENT	ARCHITECT	<div>ALL DIMENSIONS TO BE VERIFIED ON SITE BEFORE COMMENCING WORK. NORTHROP ACCEPTS NO RESPONSIBILITY FOR THE USABILITY, COMPLETENESS OR SCALE OF DRAWINGS TRANSFERRED ELECTRONICALLY. THIS DRAWING MAY HAVE BEEN PREPARED USING COLOUR, AND MAY BE INCOMPLETE IF COPIED TO BLACK &amp; WHITE</div> <div><div>Sydney</div><div>Level 11, 345 George Street, Sydney NSW 2000 Ph (02) 9241 4188 Fax (02) 9241 4324 Email <a href="mailto:sydney@northrop.com.au">sydney@northrop.com.au</a> ABN 81 094 433 100</div></div>	PROJECT	DRAWING TITLE	JOB NUMBER	
1	ISSUED FOR DA	JO	SF	RM	01.06.16				HIEX KING ST, NEWCASTLE	CIVIL ENGINEERING DA PACKAGE	161803	
2	RE-ISSUED FOR DA	JO		RM	22.06.16						DRAWING NUMBER	REVISION
3	ISSUED FOR FINAL DA	M.J.D	SF	DBA	01.07.16						DA-C6.01	3
											DRAWING SHEET SIZE = A1	
						DRAWING NOT TO BE USED FOR CONSTRUCTION UNLESS VERIFICATION SIGNATURE HAS BEEN ADDED	THE COPYRIGHT OF THIS DRAWING REMAINS WITH NORTHROP CONSULTING ENGINEERS PTY LTD	VARIES	DETAILS SHEET			



